

Cylinder Block

This diagram illustrates the exploded view of a cylinder block assembly, showing the main components and their sub-components. The parts are numbered 1 through 31:

- 1: Cylinder block
- 2: Piston pin
- 3: Piston pin bush
- 4: Piston pin clip
- 5: Piston pin clip
- 6: Piston pin clip
- 7: Piston pin clip
- 8: Piston pin clip
- 9: Piston pin clip
- 10: Piston pin clip
- 11: Piston pin clip
- 12: Piston pin clip
- 13: Piston pin clip
- 14: Piston pin clip
- 15: Piston pin clip
- 16: Piston pin clip
- 17: Piston pin clip
- 18: Piston pin clip
- 19: Piston pin clip
- 20: Piston pin clip
- 21: Piston pin clip
- 22: Piston pin clip
- 23: Piston pin clip
- 24: Piston pin clip
- 25: Piston pin clip
- 26: Piston pin clip
- 27: Piston pin clip
- 28: Piston pin clip
- 29: Piston pin clip
- 30: Piston pin clip
- 31: Piston pin clip

This exploded view diagram illustrates the assembly of a mechanical component, likely a valve actuator. The components are numbered 1 through 10:

- 1**: A large, L-shaped metal bracket or arm.
- 2**: Two small, circular O-rings or seals.
- 3**: A small, cylindrical component, possibly a pin or a small valve.
- 4**: A small, cylindrical component, possibly a pin or a small valve.
- 5**: A small, cylindrical component, possibly a pin or a small valve.
- 6**: A small, rectangular component, possibly a pin or a small valve.
- 7**: A large, complex metal housing or body with a central circular opening.
- 8**: A small, cylindrical component, possibly a pin or a small valve.
- 9**: A small, cylindrical component, possibly a pin or a small valve.
- 10**: A small, cylindrical component, possibly a pin or a small valve.



Gear Box (Clutch Fork)

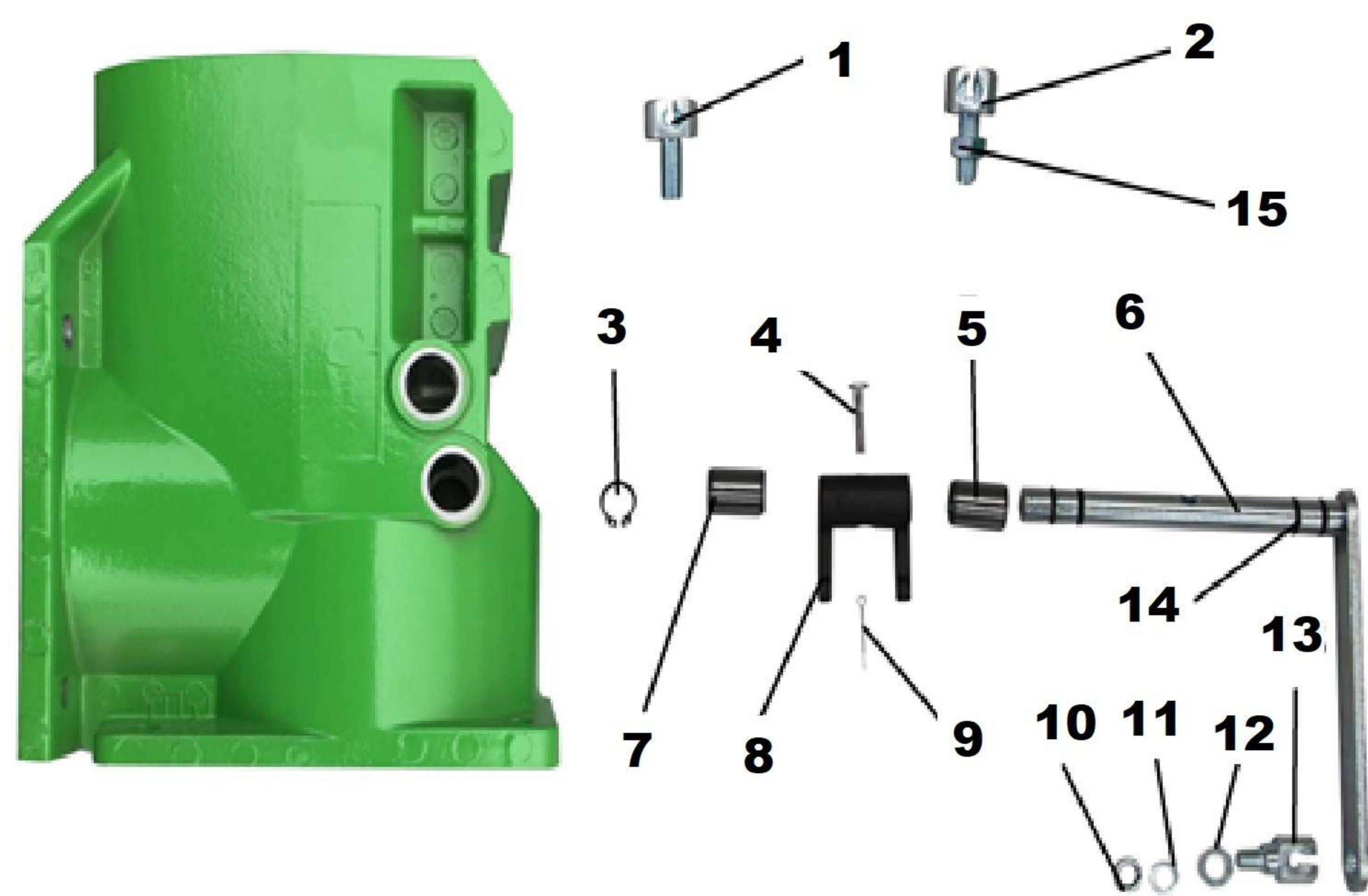

Gear Box (Reverse Gear Fork)

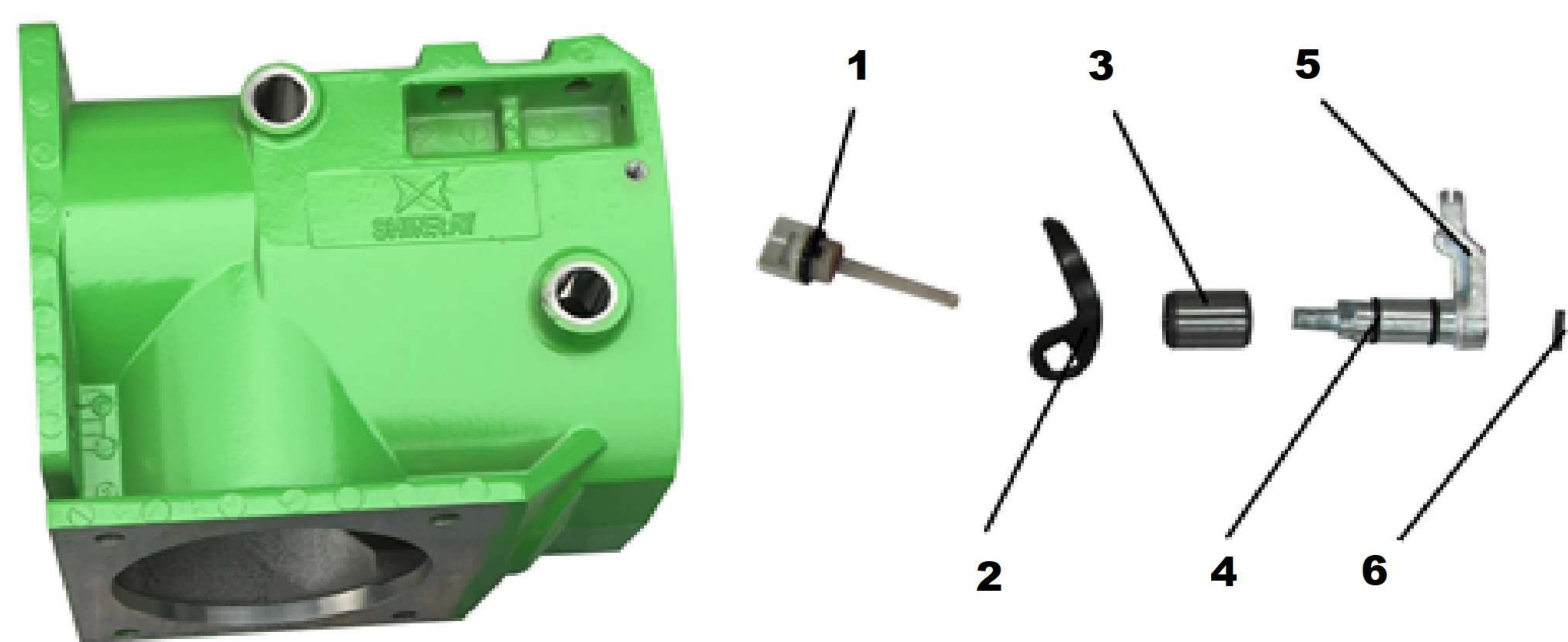



.Rotary Blades

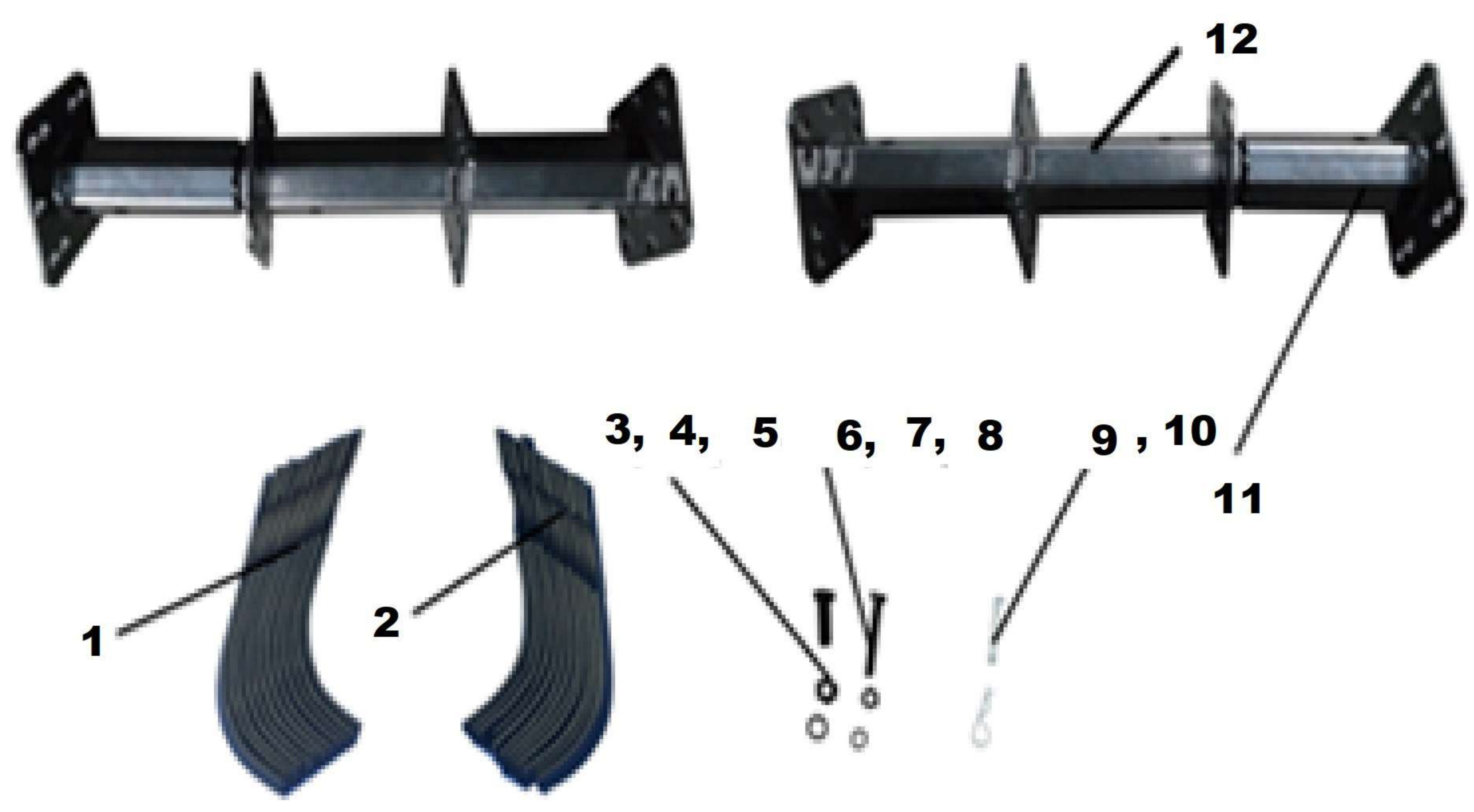



Crank Shaft

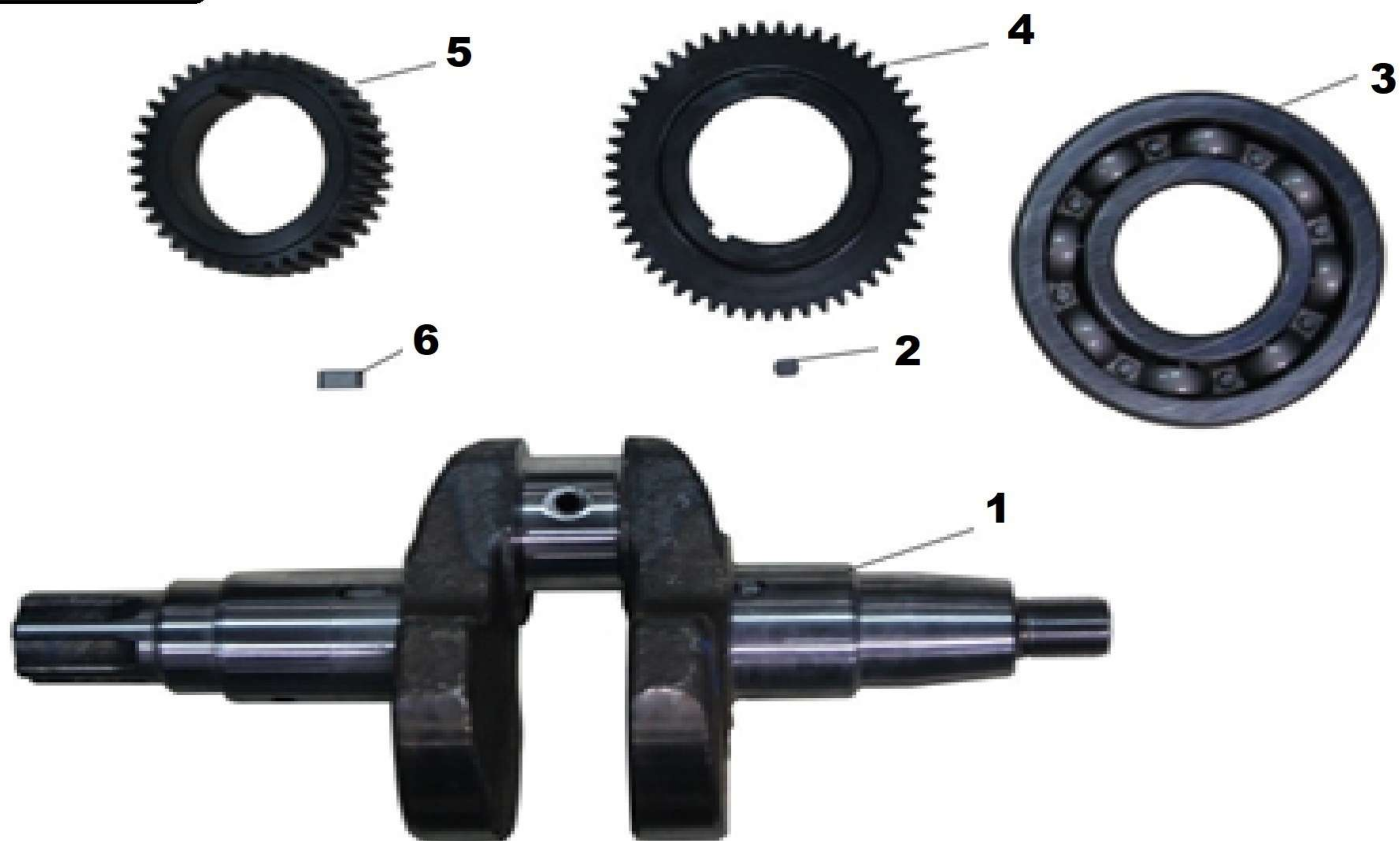

Piston Assy.

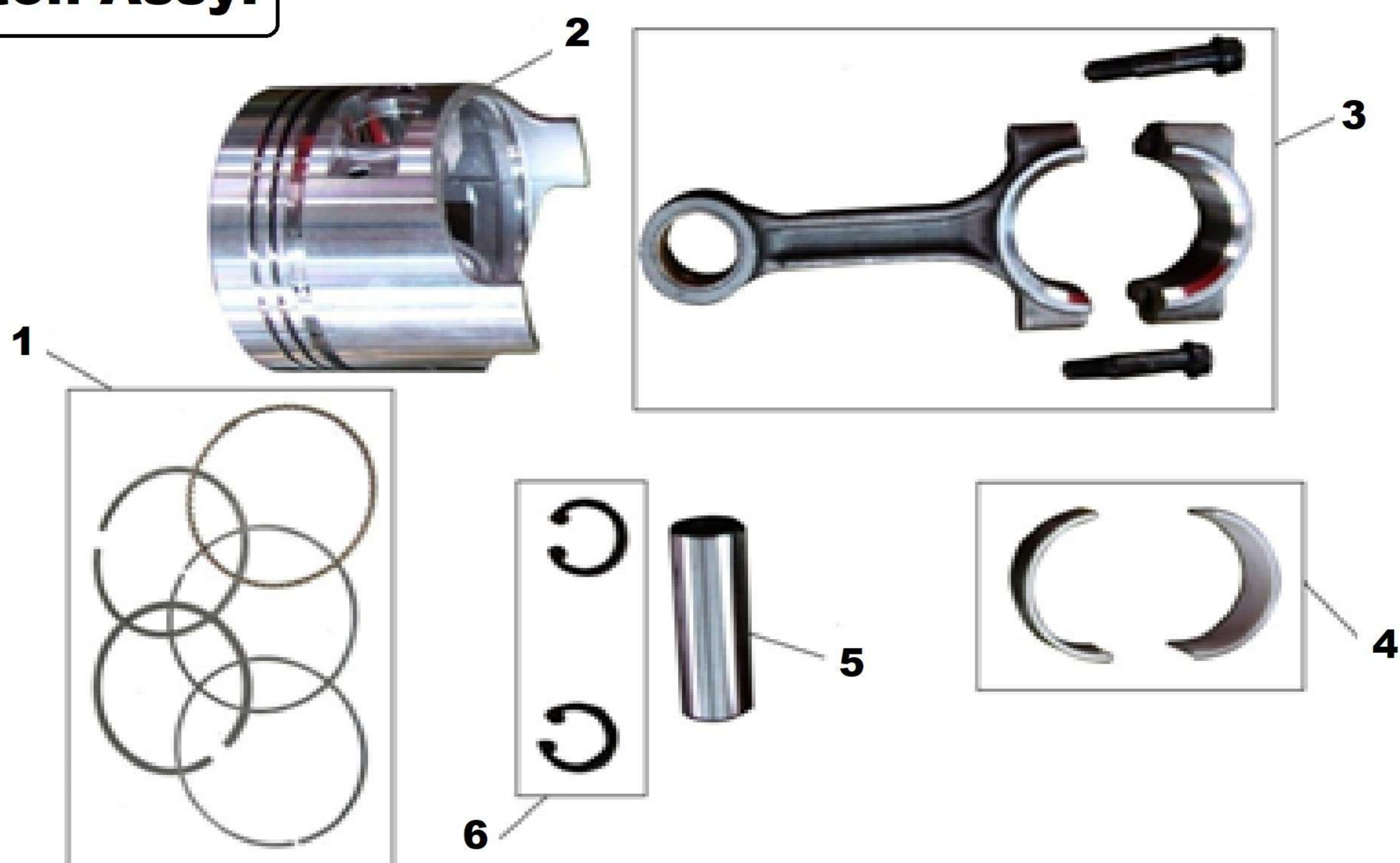

Gear Box (Reverse Gear Shaft)

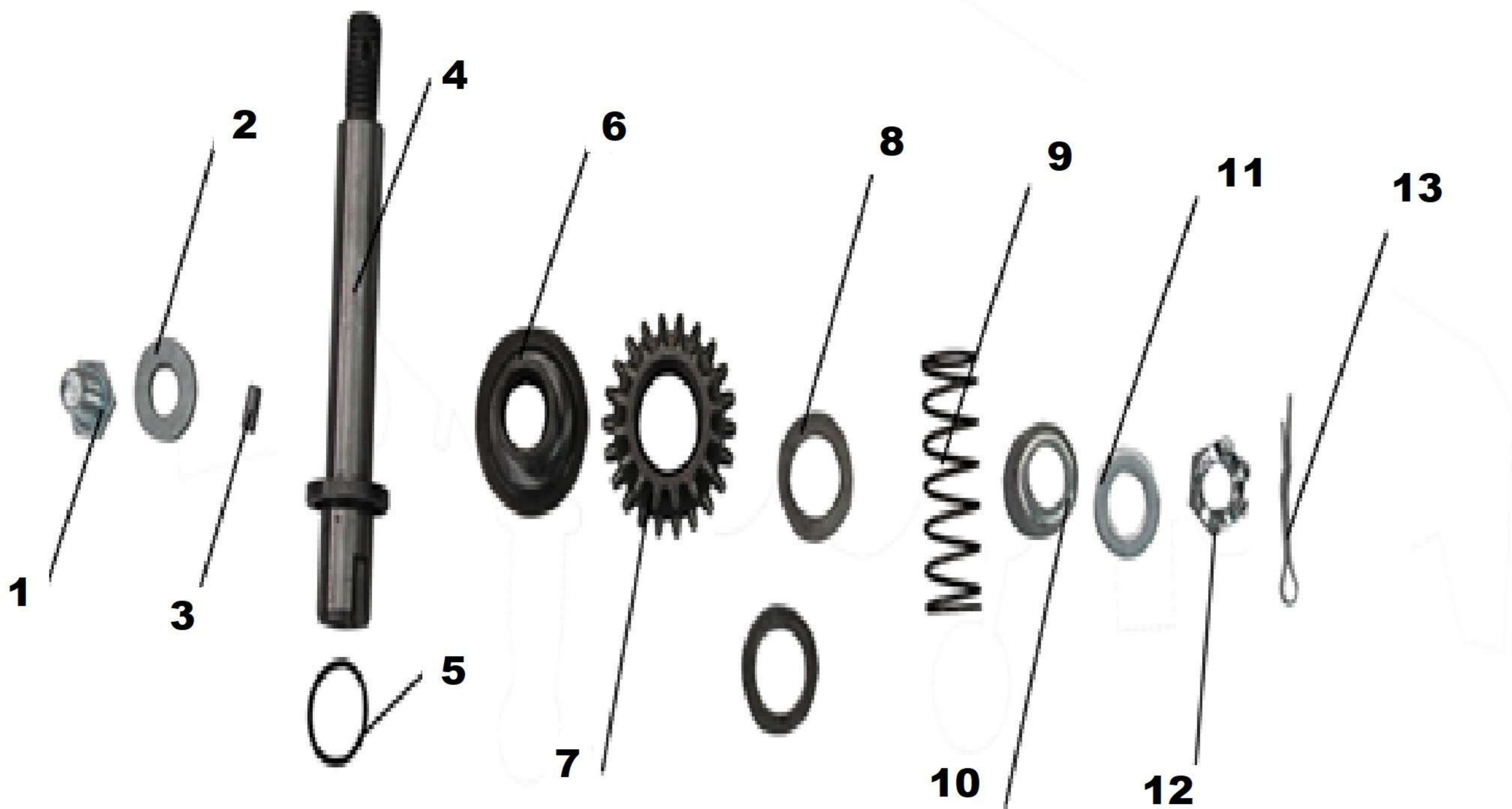

Gear Box (Main Shaft)

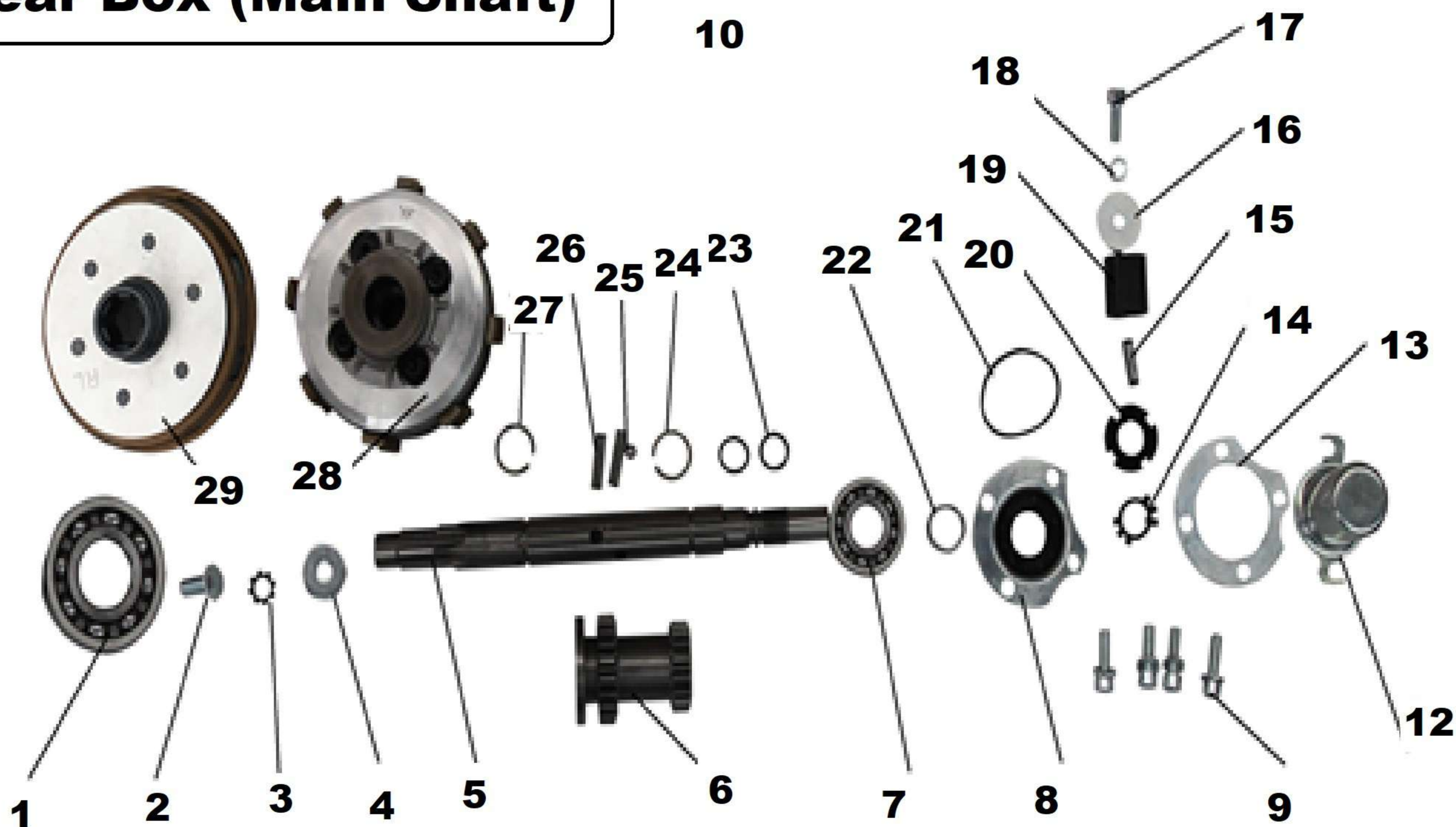

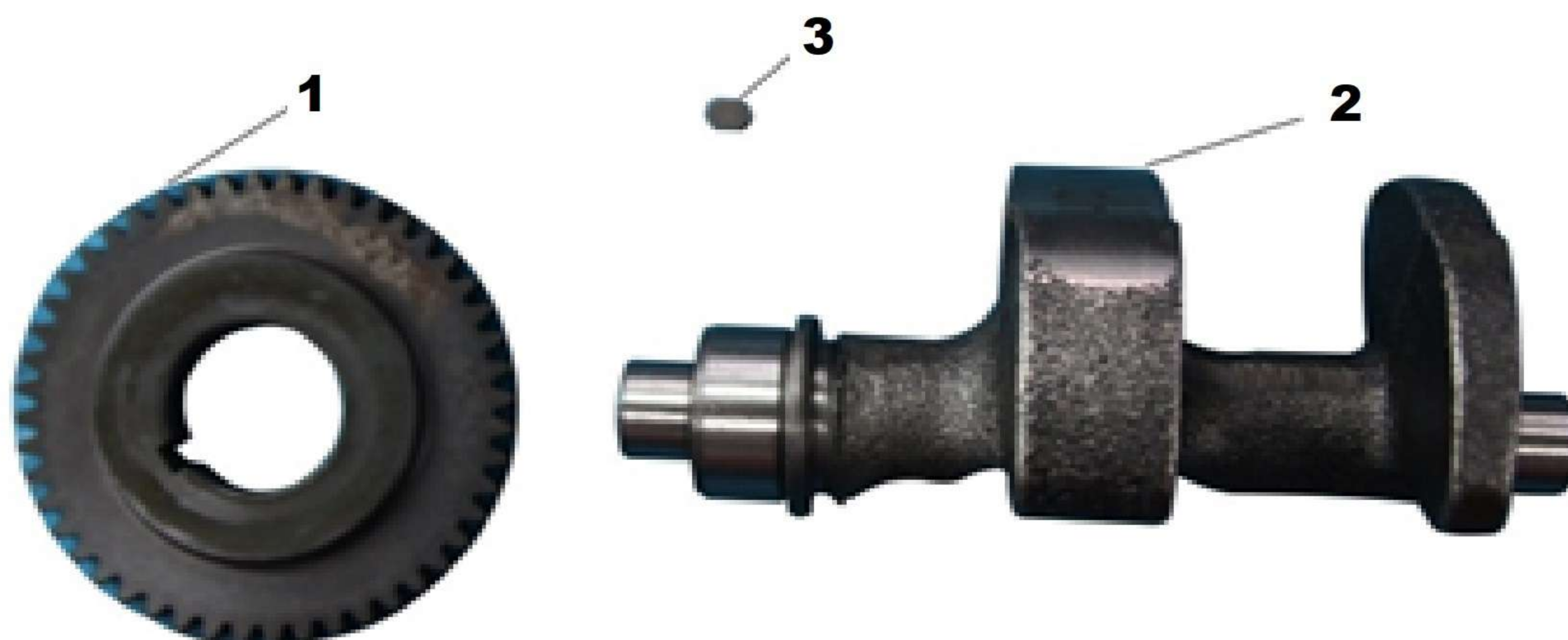
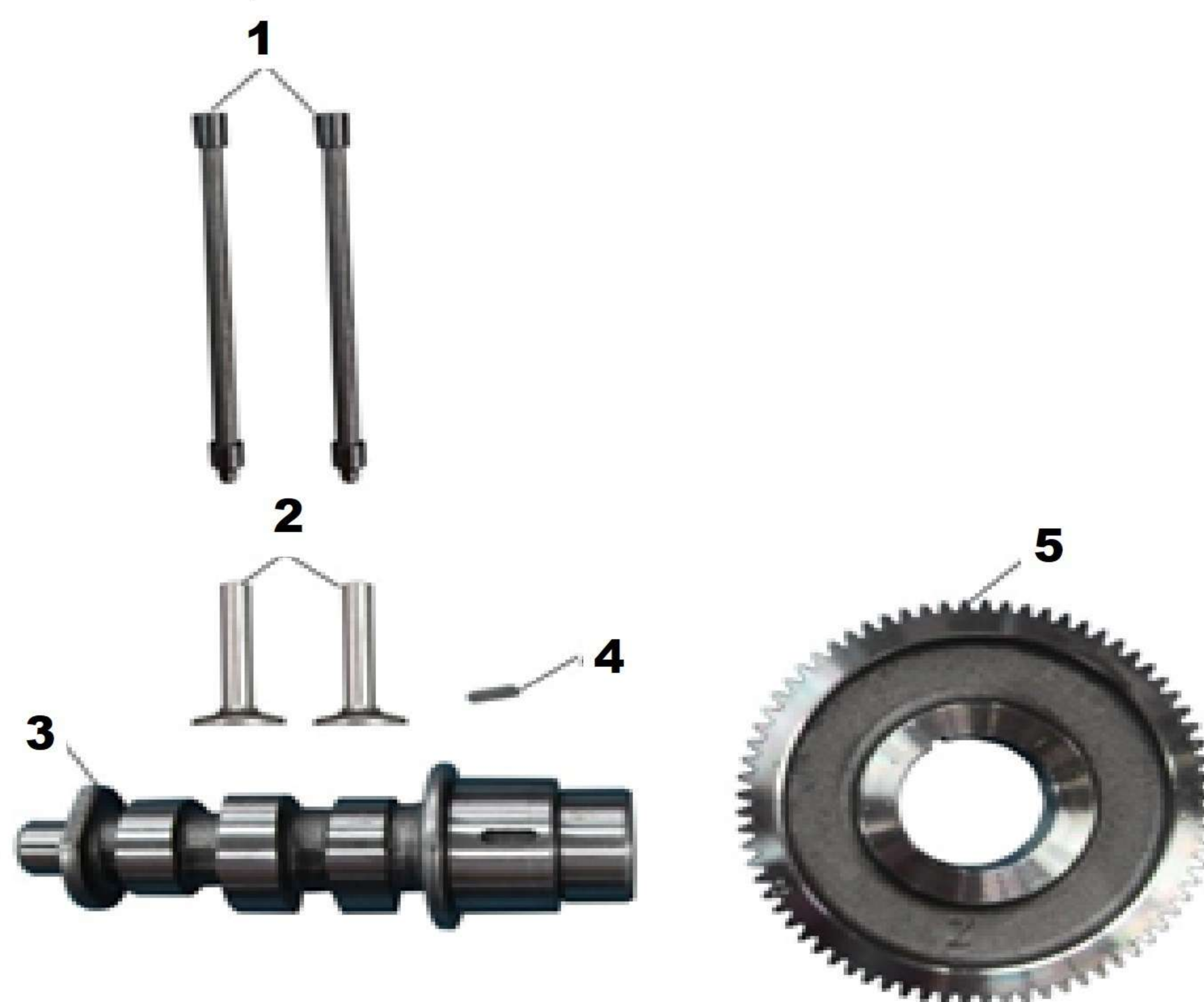
**Balance Shaft****Cam Shaft Assy.**



Gear Box (Countershaft)

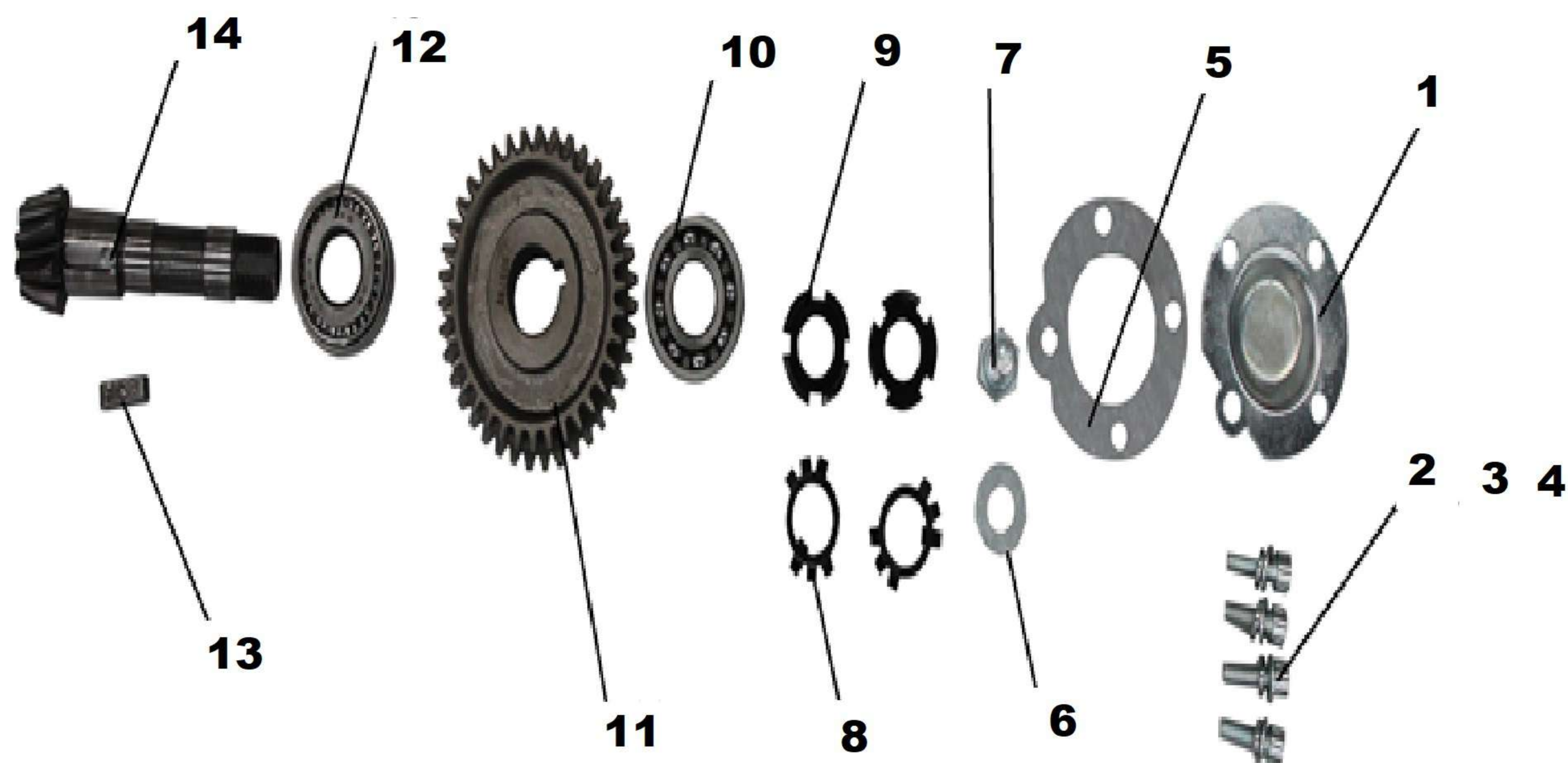

Gear Box (Shifting Axle)

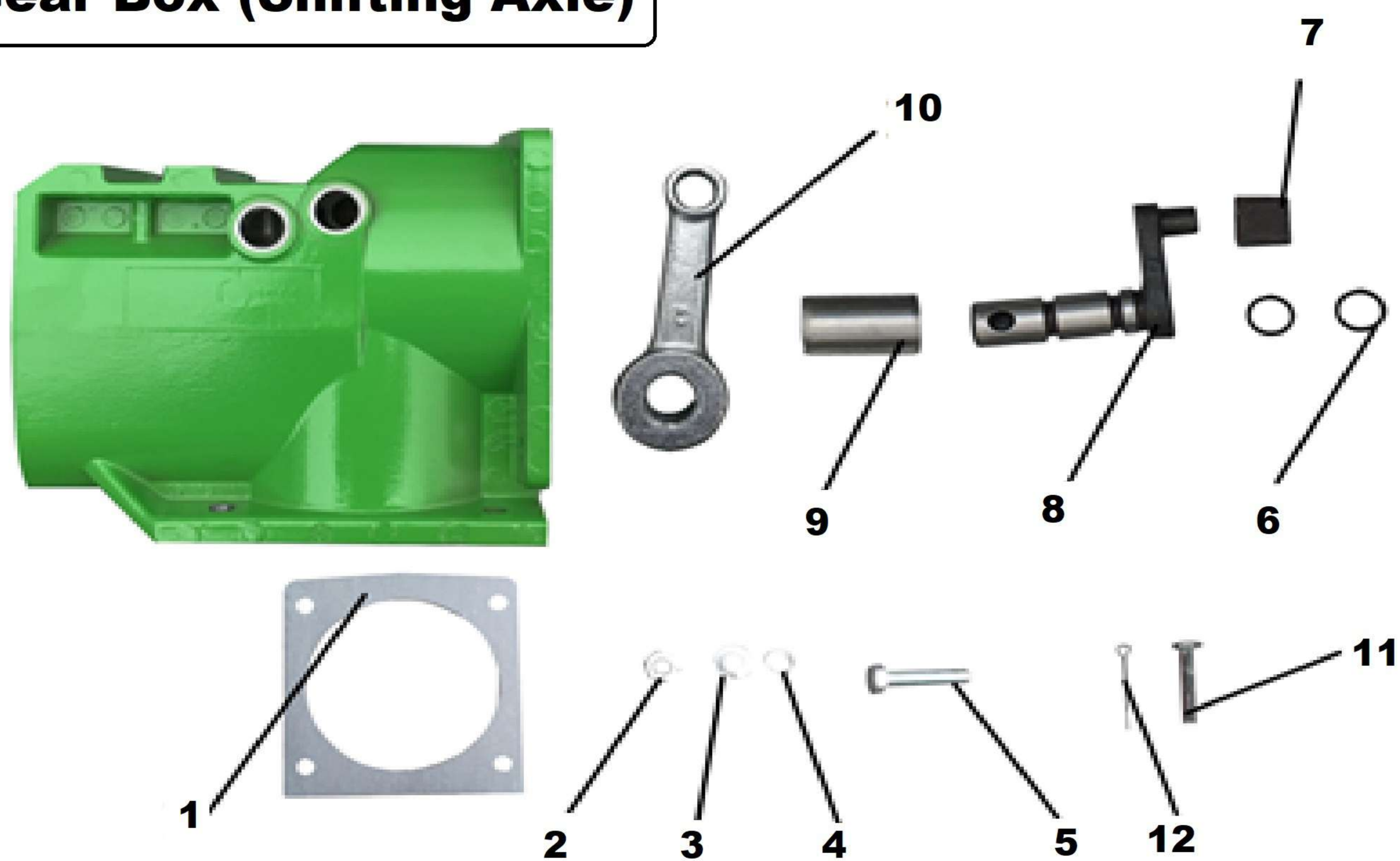



Crank Case Cover

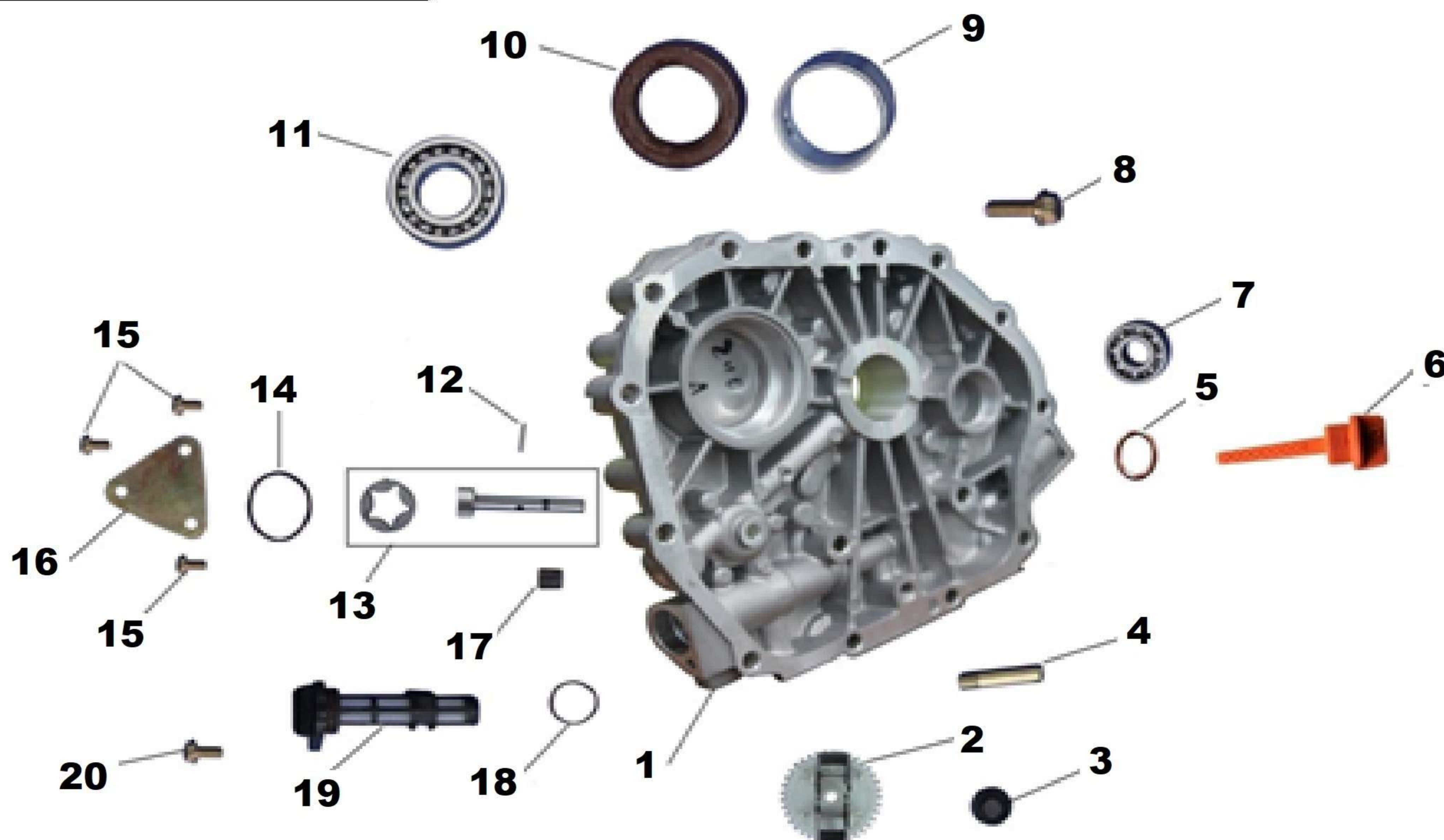

Cylinder Head Assy.

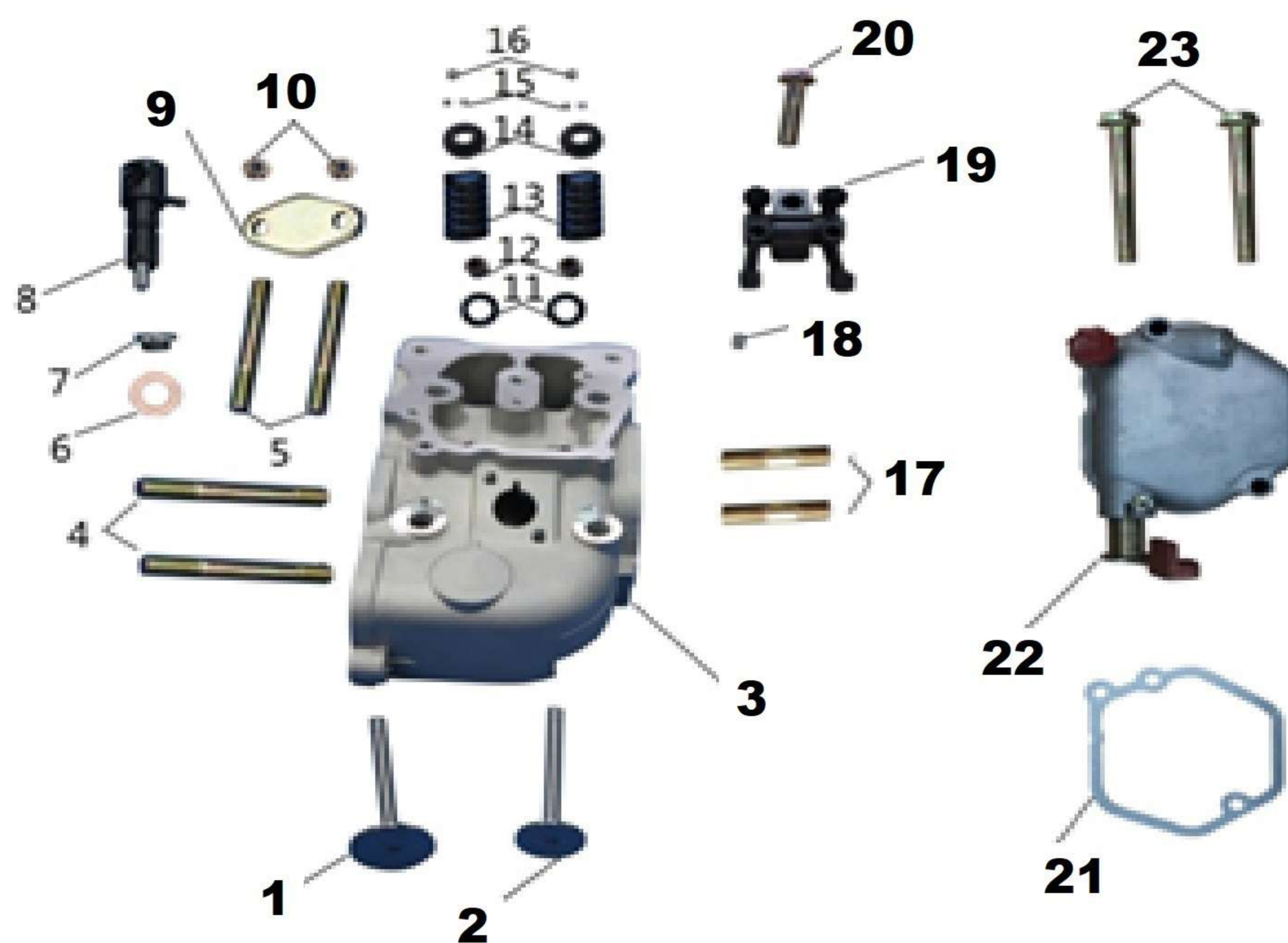



Transmission Box(Bevel Gear)

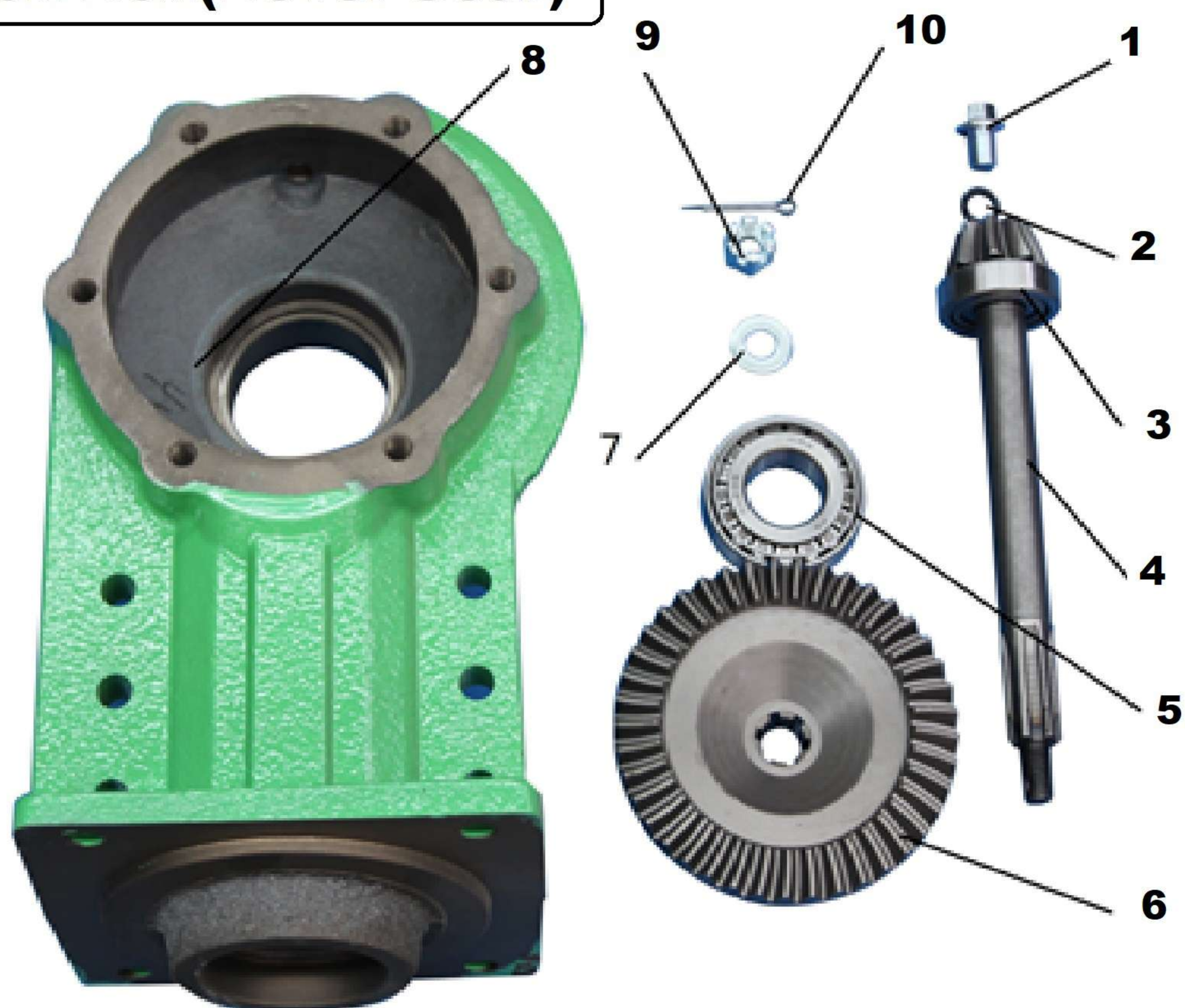

Transmission Box (Hexagonal Output Shaft)

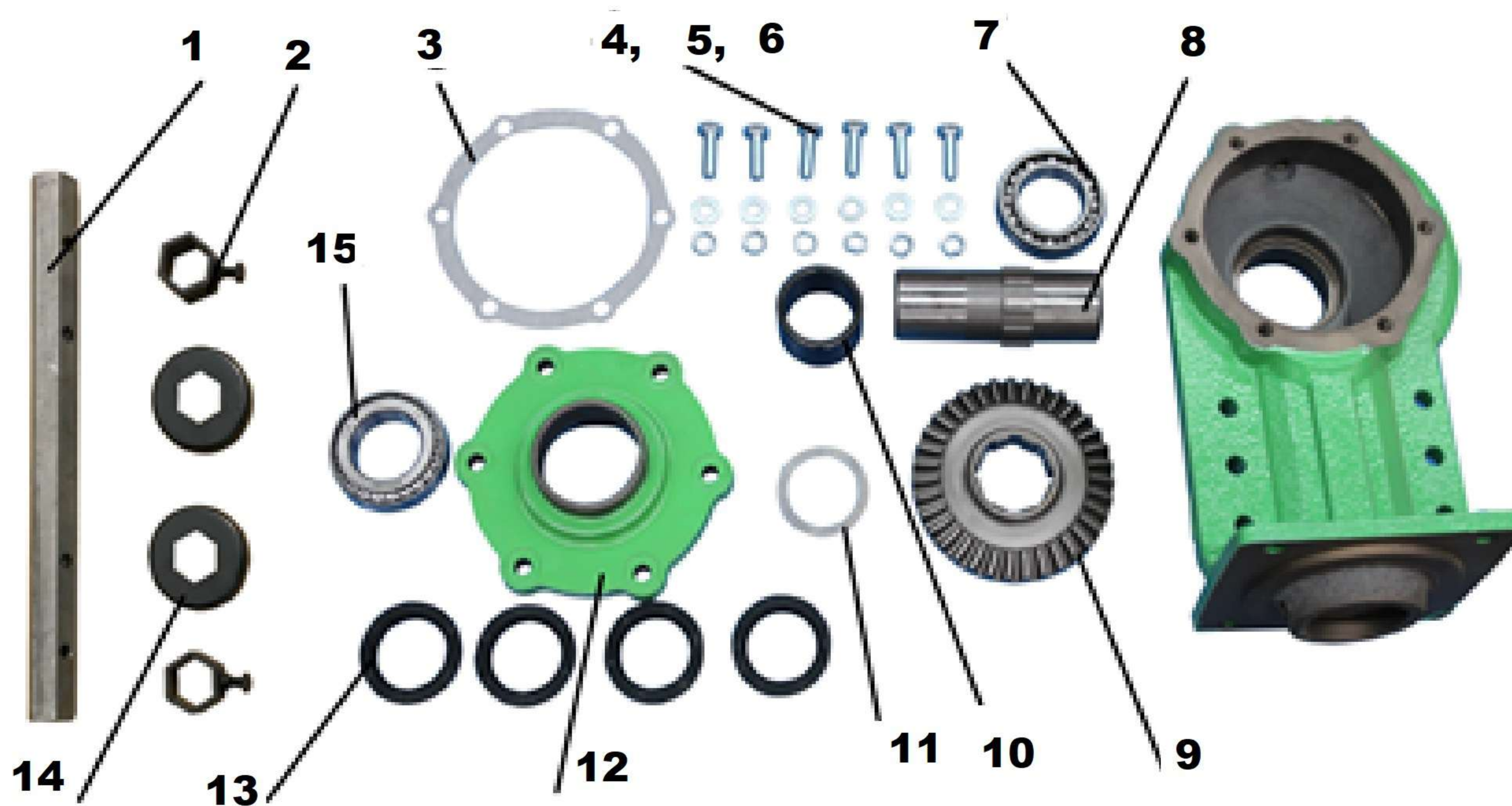



Fuel Injection Pump

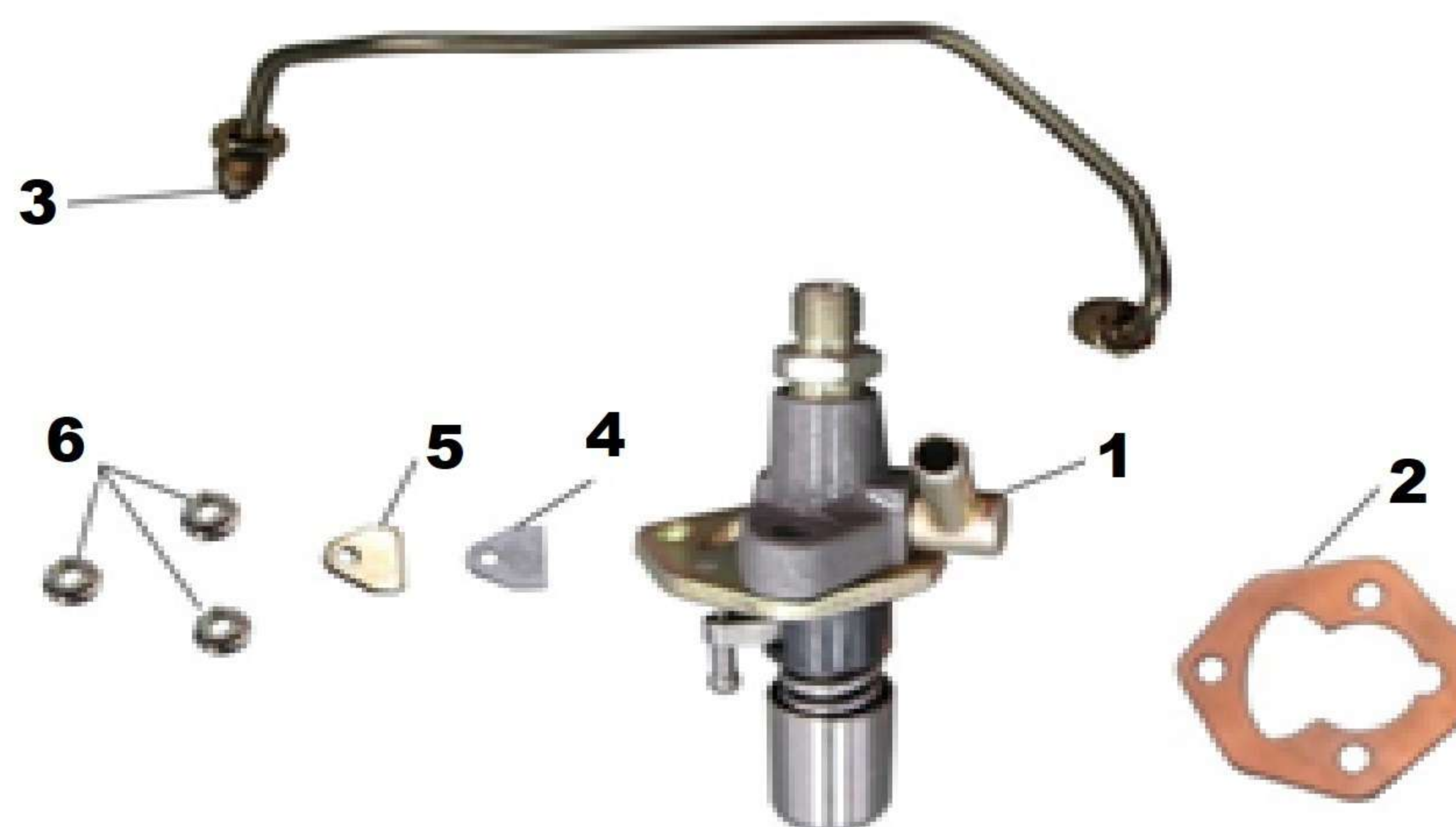

Fly wheel Assy

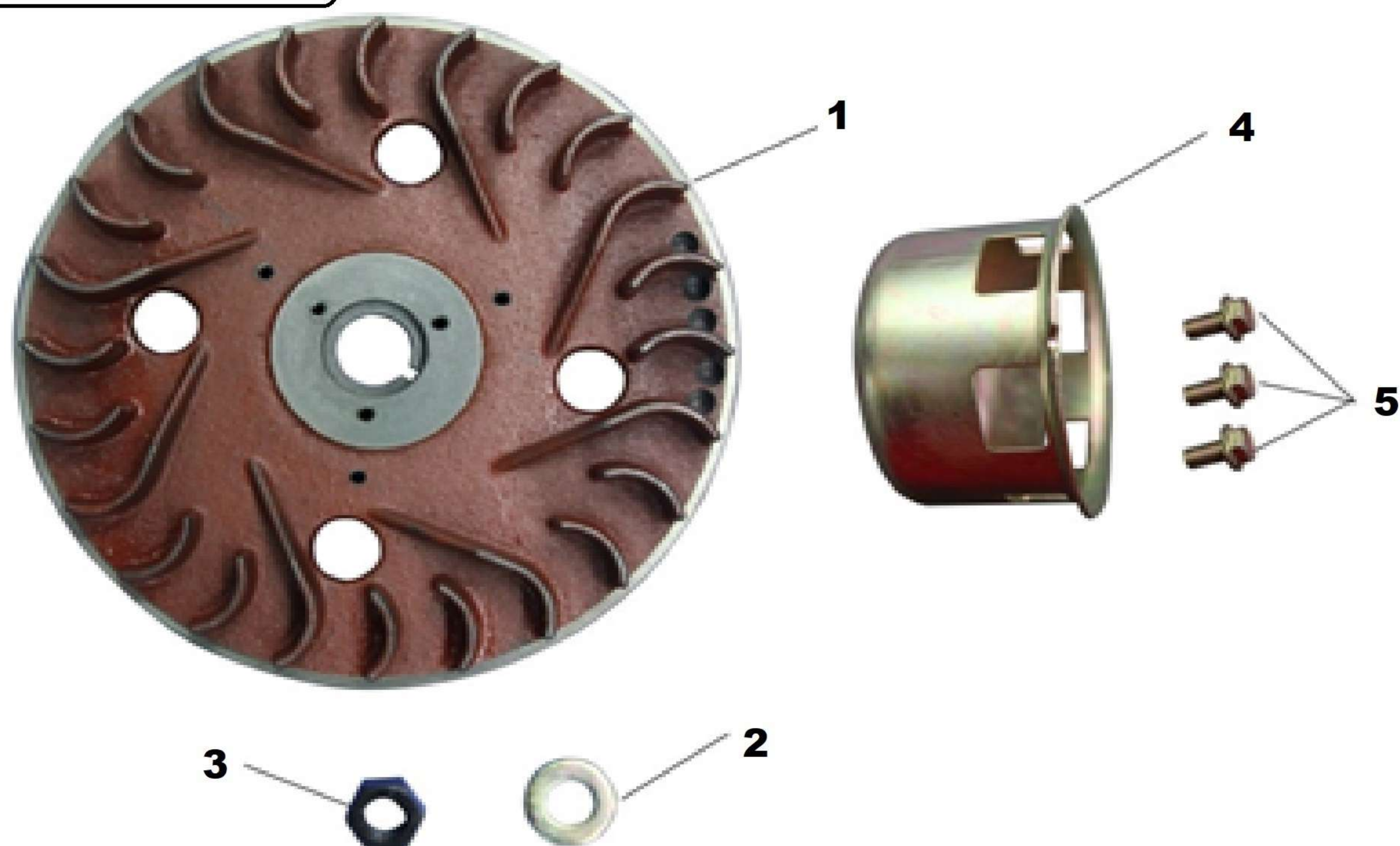

Engine Support--Flange

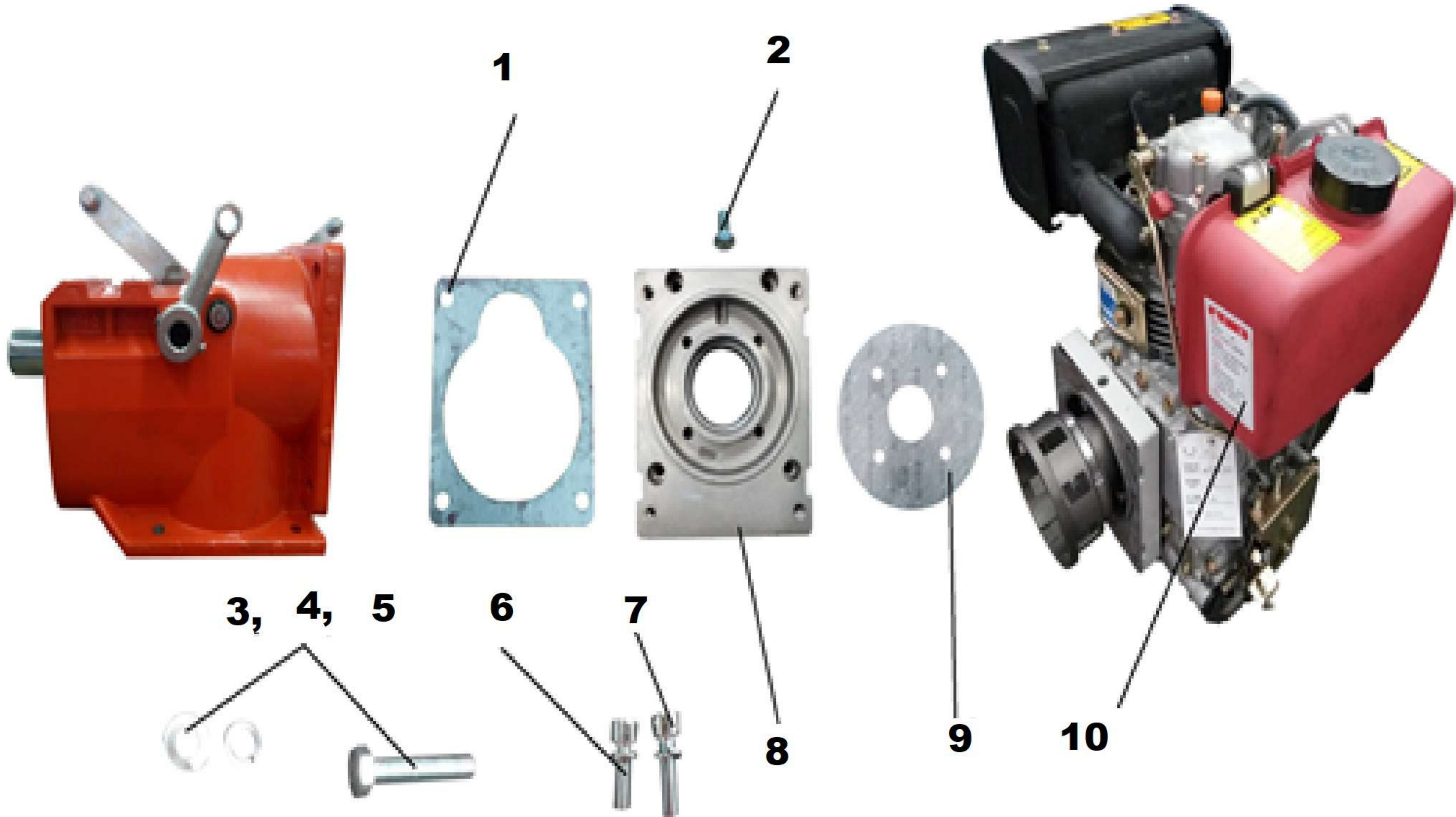

Engine Support

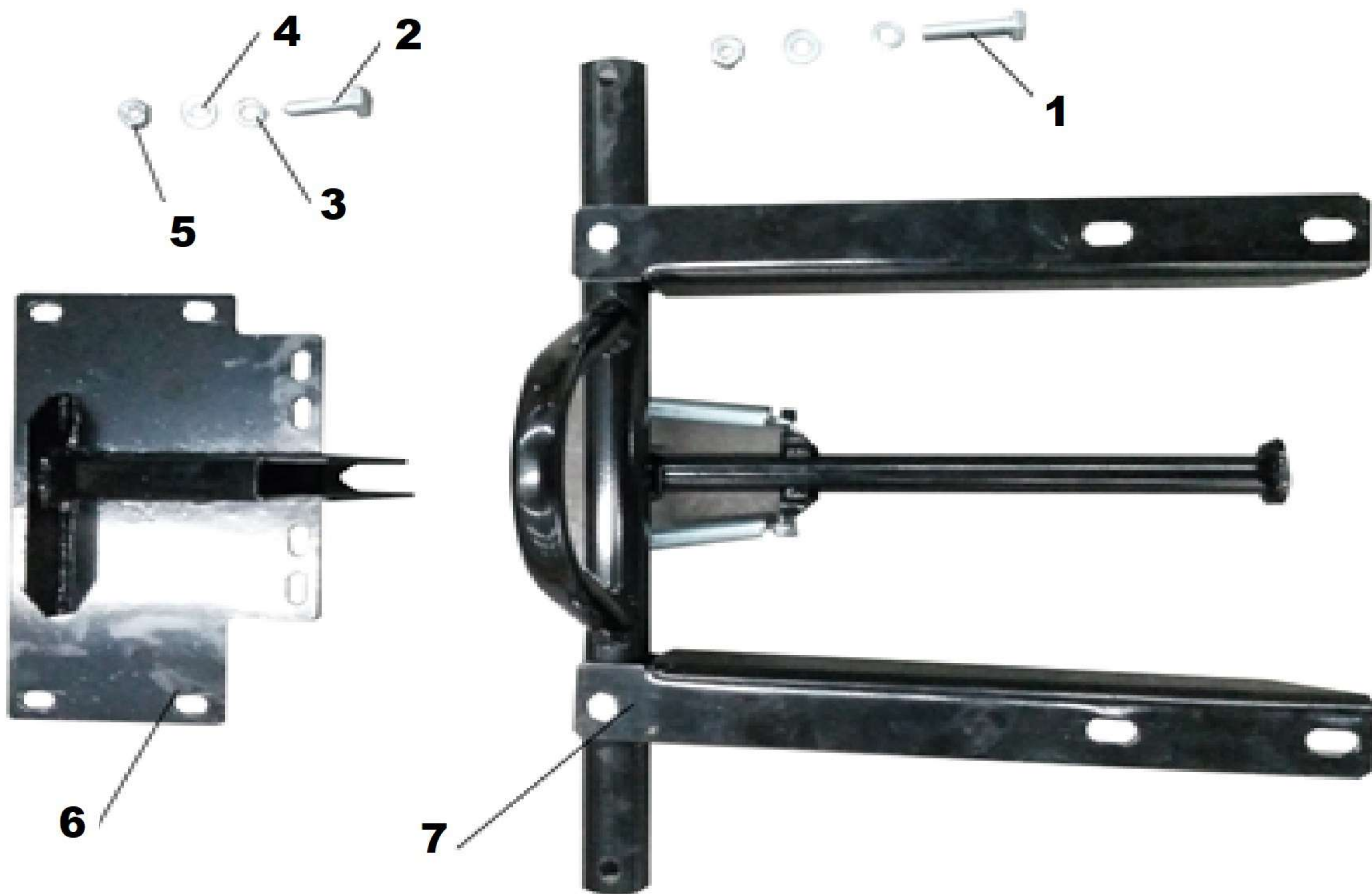



Manual Starting Assy.

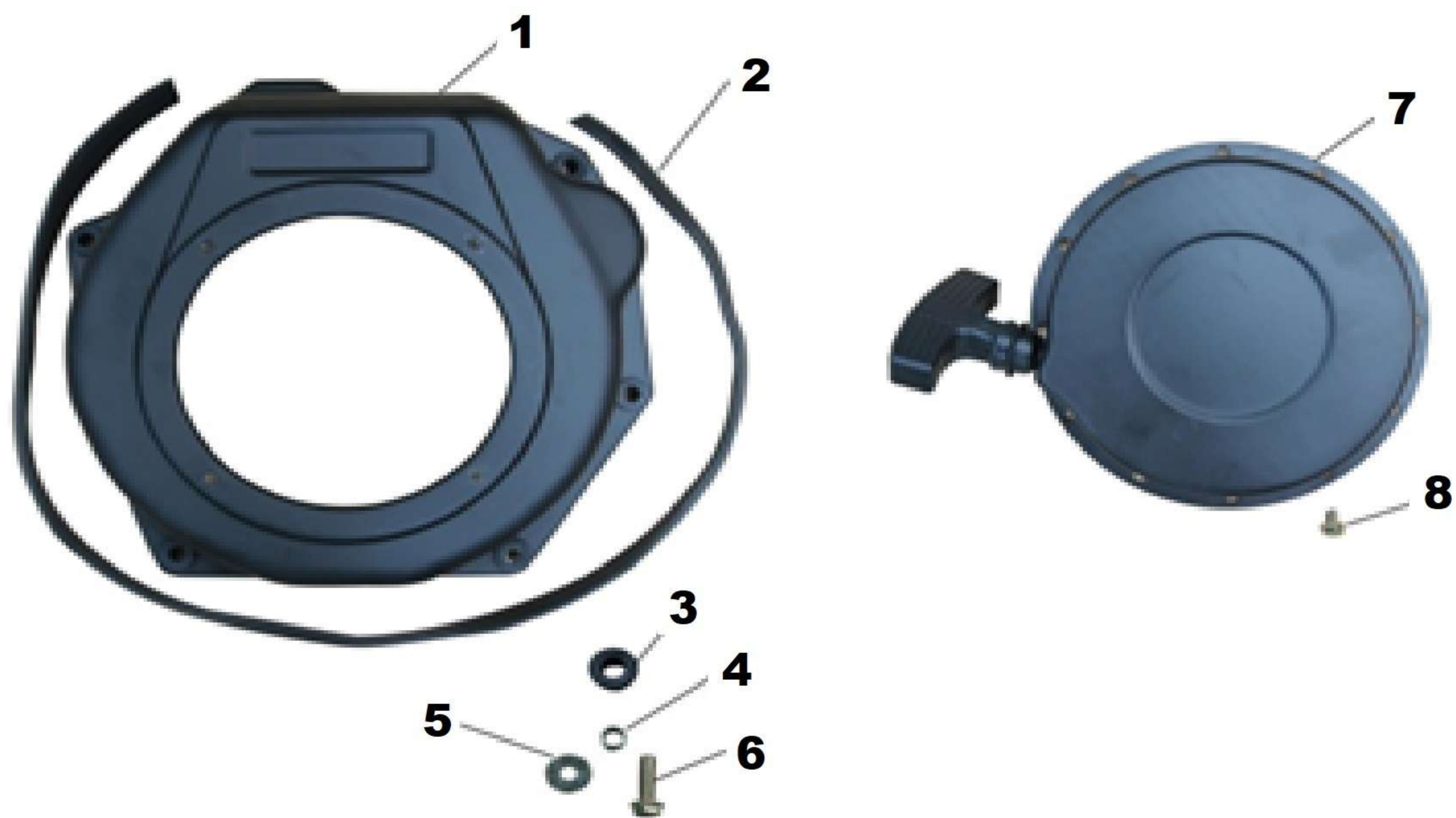

Muffler





Fender

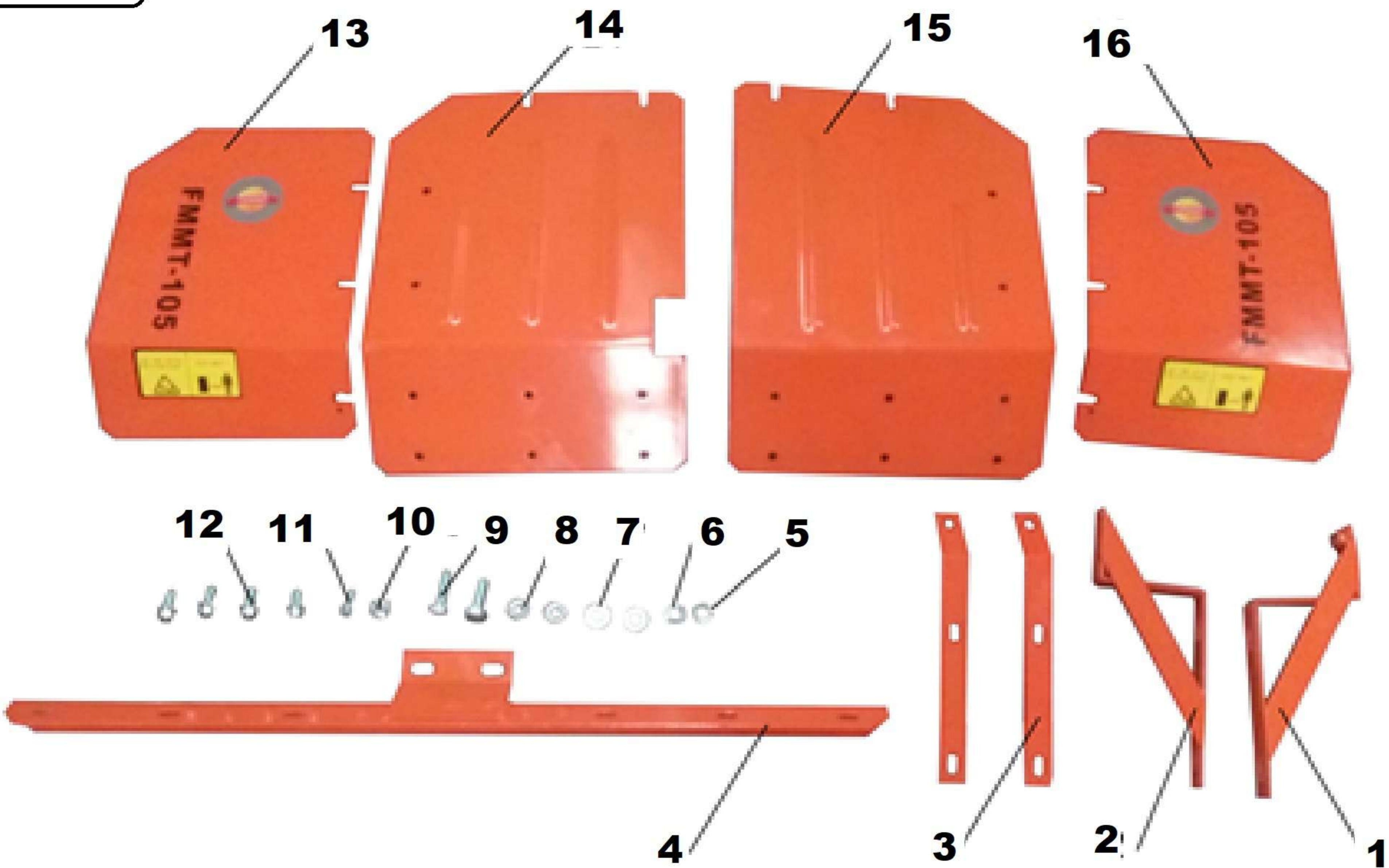

Handle Armrest

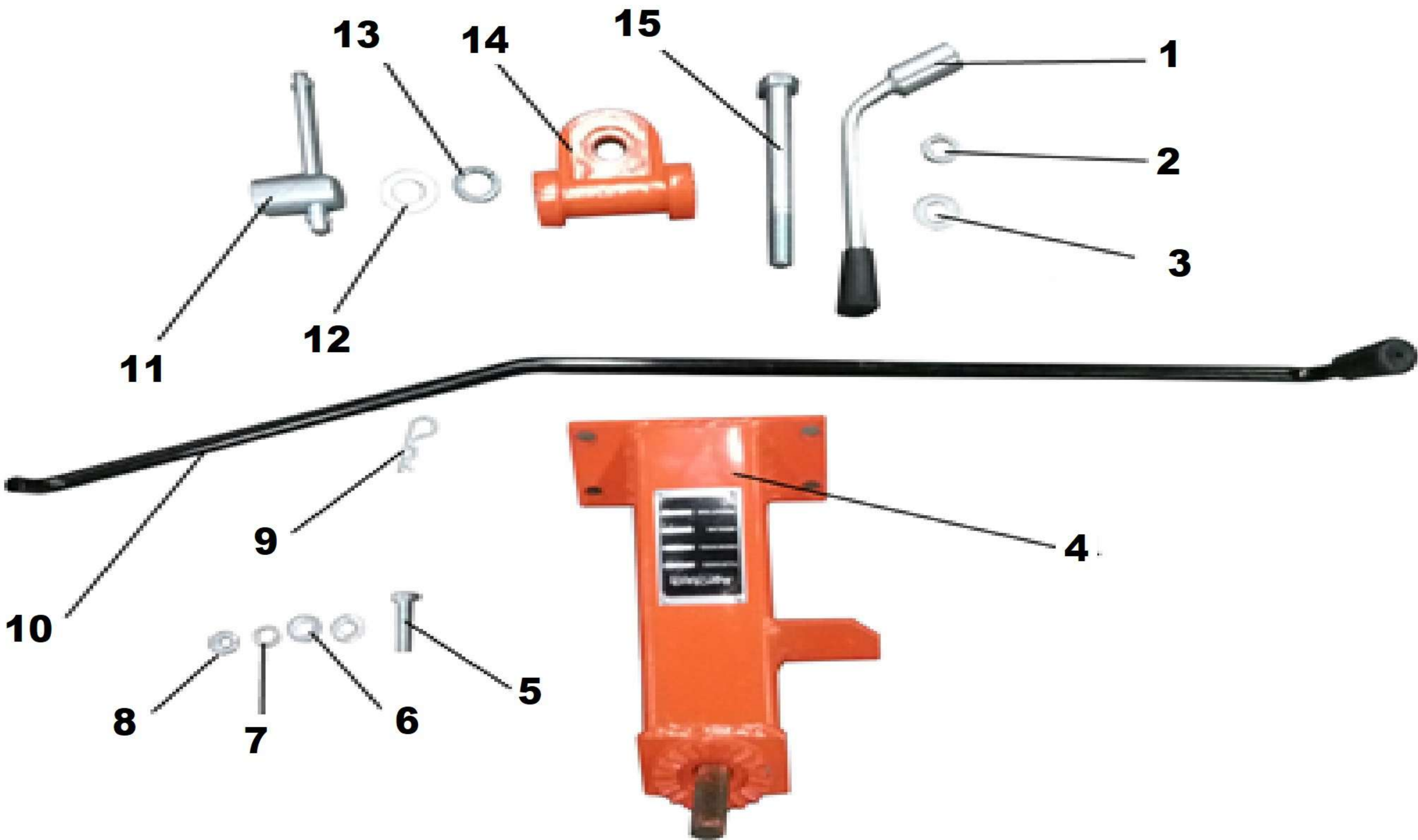

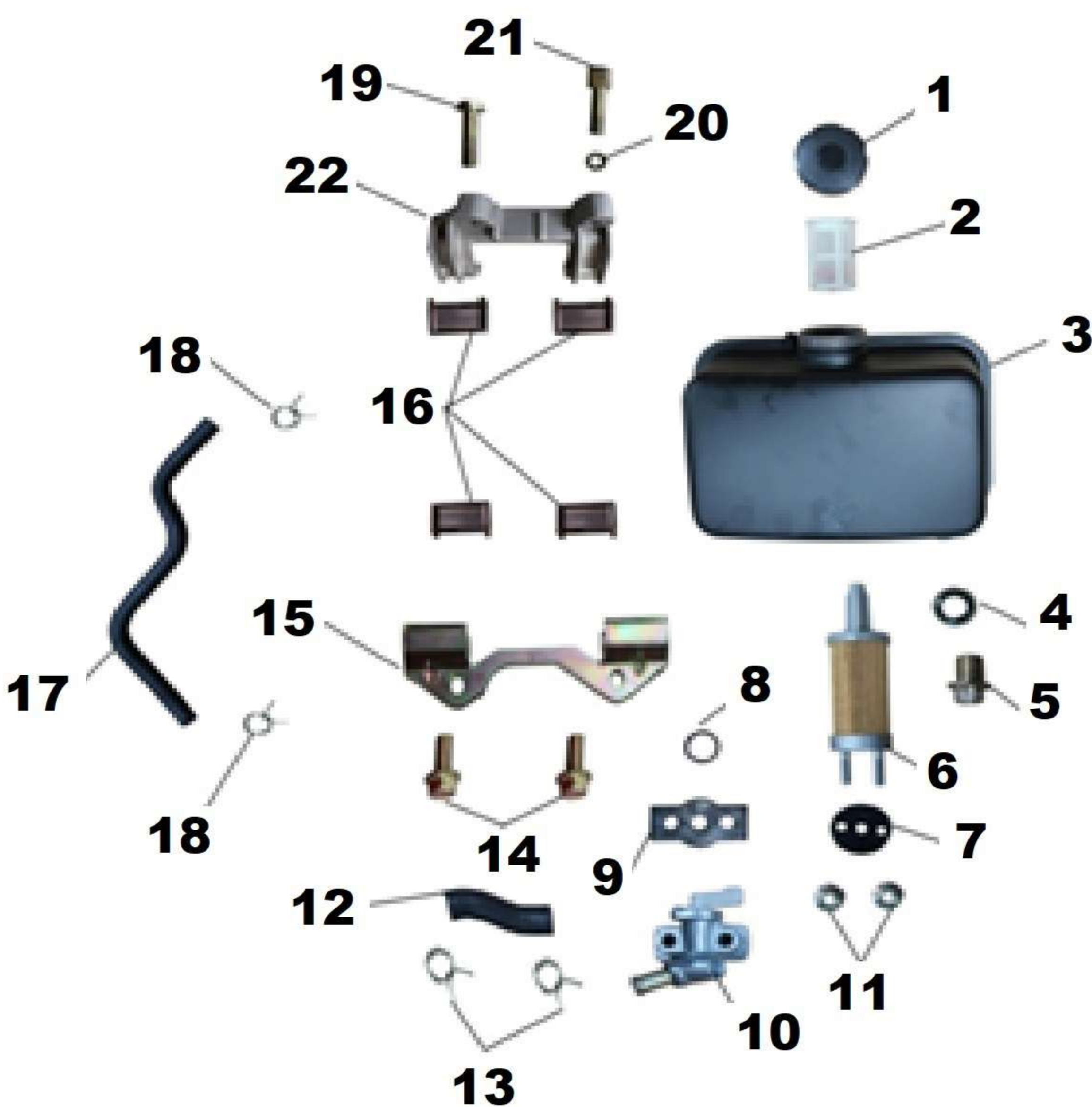

Fuel Tank Assy.



Air Filter Assy.

The image contains four photographs of a bicycle frame and handlebars, with numbered labels 1 through 11 pointing to specific components:

- 1**: Points to the left handlebar grip.
- 2**: Points to the left handlebar brake lever.
- 3**: Points to the left handlebar shift lever.
- 4**: Points to the right handlebar grip.
- 5**: Points to the right handlebar brake lever.
- 6**: Points to the right handlebar shift lever.
- 7**: Points to the top tube of the frame.
- 8**: Points to the down tube of the frame.
- 9**: Points to the seat post.
- 10**: Points to the seat.
- 11**: Points to the rear fender.

This diagram shows an exploded view of a mechanical assembly. The components are numbered as follows:

- 1**: A small, curved metal spring or clip.
- 2**: A long, thin metal rod or pin with a circular end.
- 3**: A small, curved metal spring or clip, similar to component 1.
- 4**: A long, thin metal rod or pin, similar to component 2.
- 5**: A long, curved metal plate or bracket with a series of circular holes along its length.
- 6**: A small, rectangular metal component, possibly a bush or spacer.
- 7, 8**: Two small, cylindrical metal pins or screws used for fastening.

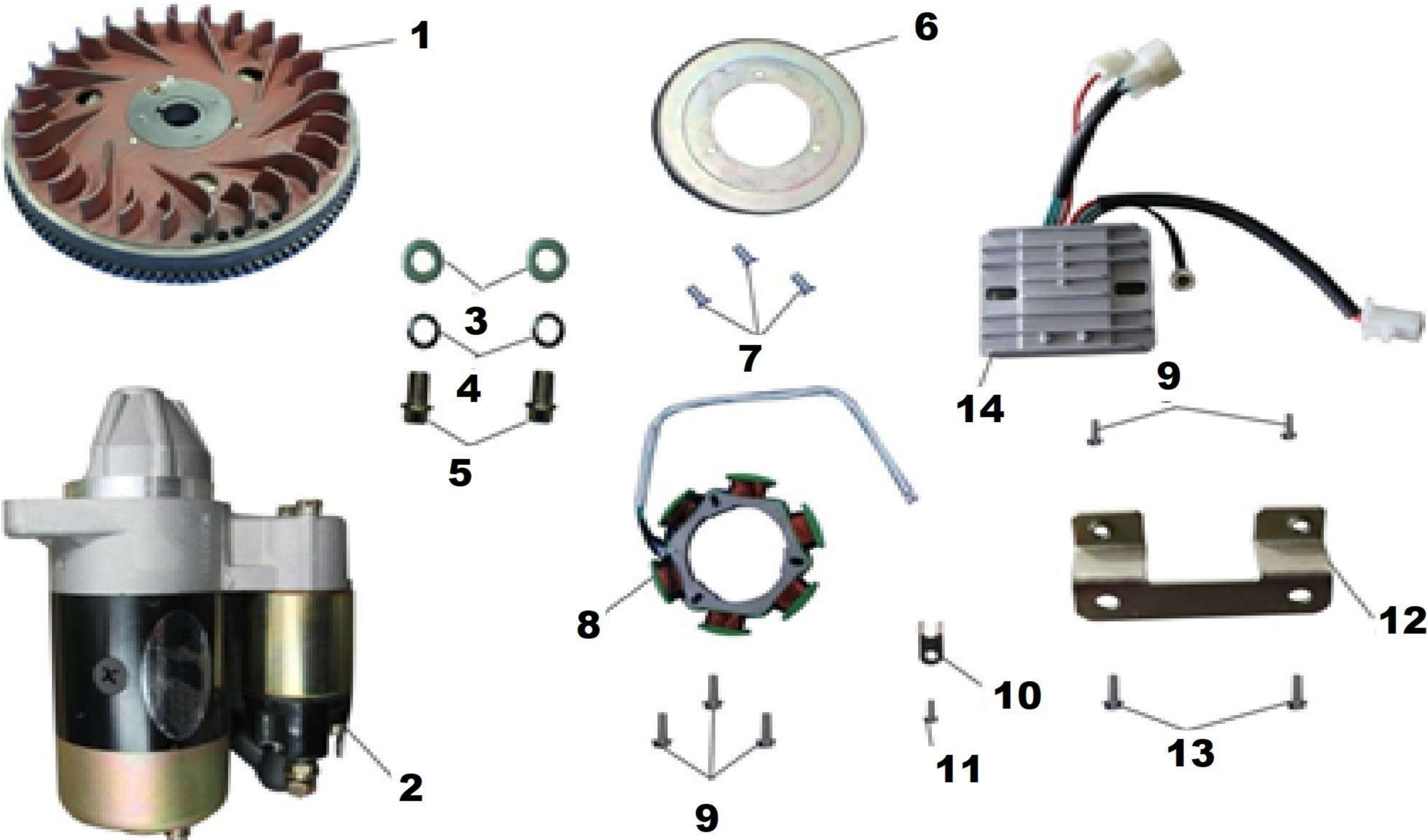

Electric Start Kit



Drag part

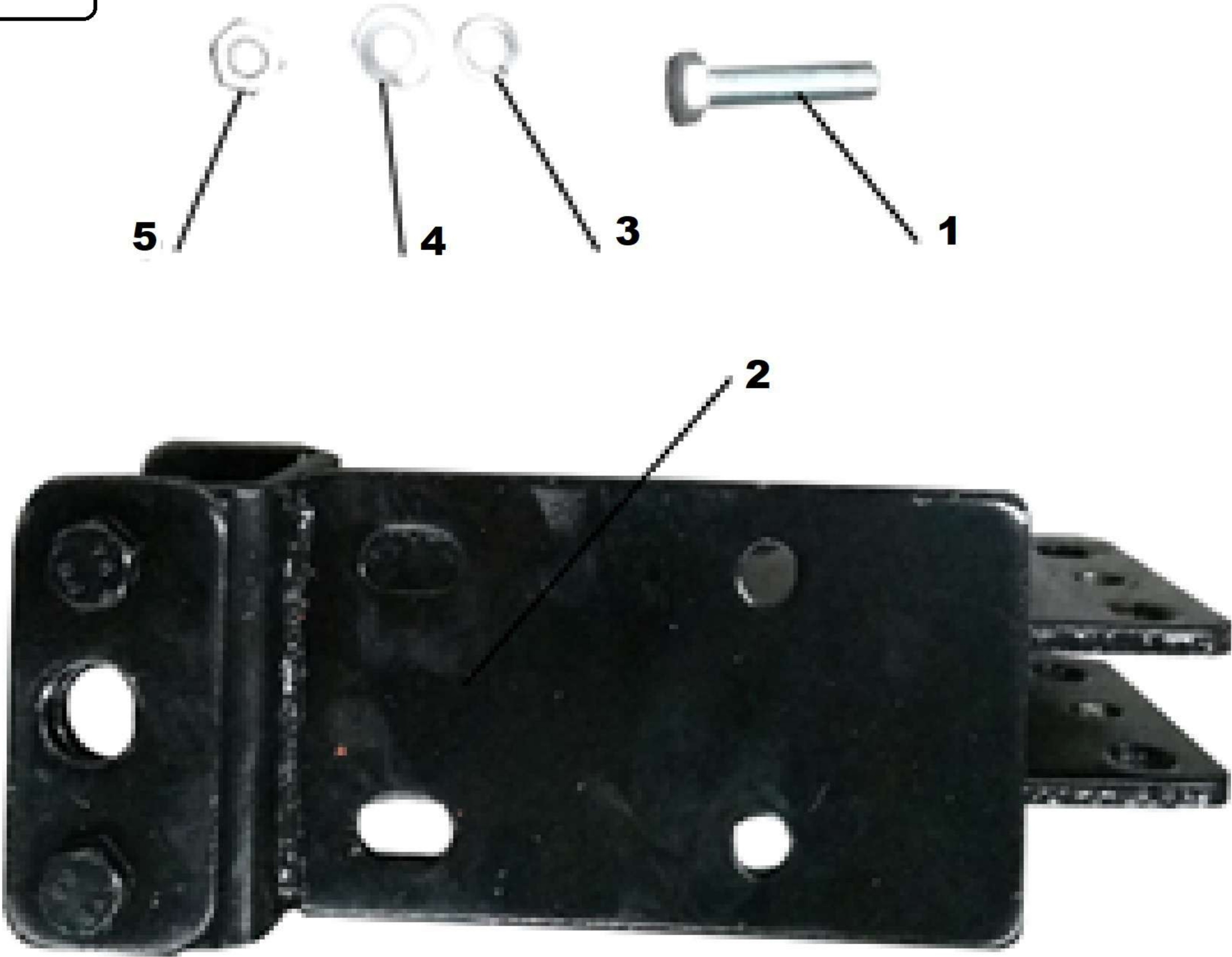

Wheel/Tyre

